

# PLAT OF SURVEY

PT. OF W. 1/2, NW 1/4 SEC. 32, T8N, R3E,  
JEFFERSON TOWNSHIP  
WILLIAMS COUNTY, OHIO

## LEGEND

- FOUND CONC. MON.
- FOUND IRON PIPE OR PIN
- SET IRON PIPE OR PIN
- FENCELINE
- BATIO OF CLOSURE 1:7000  
R = OF RECORD

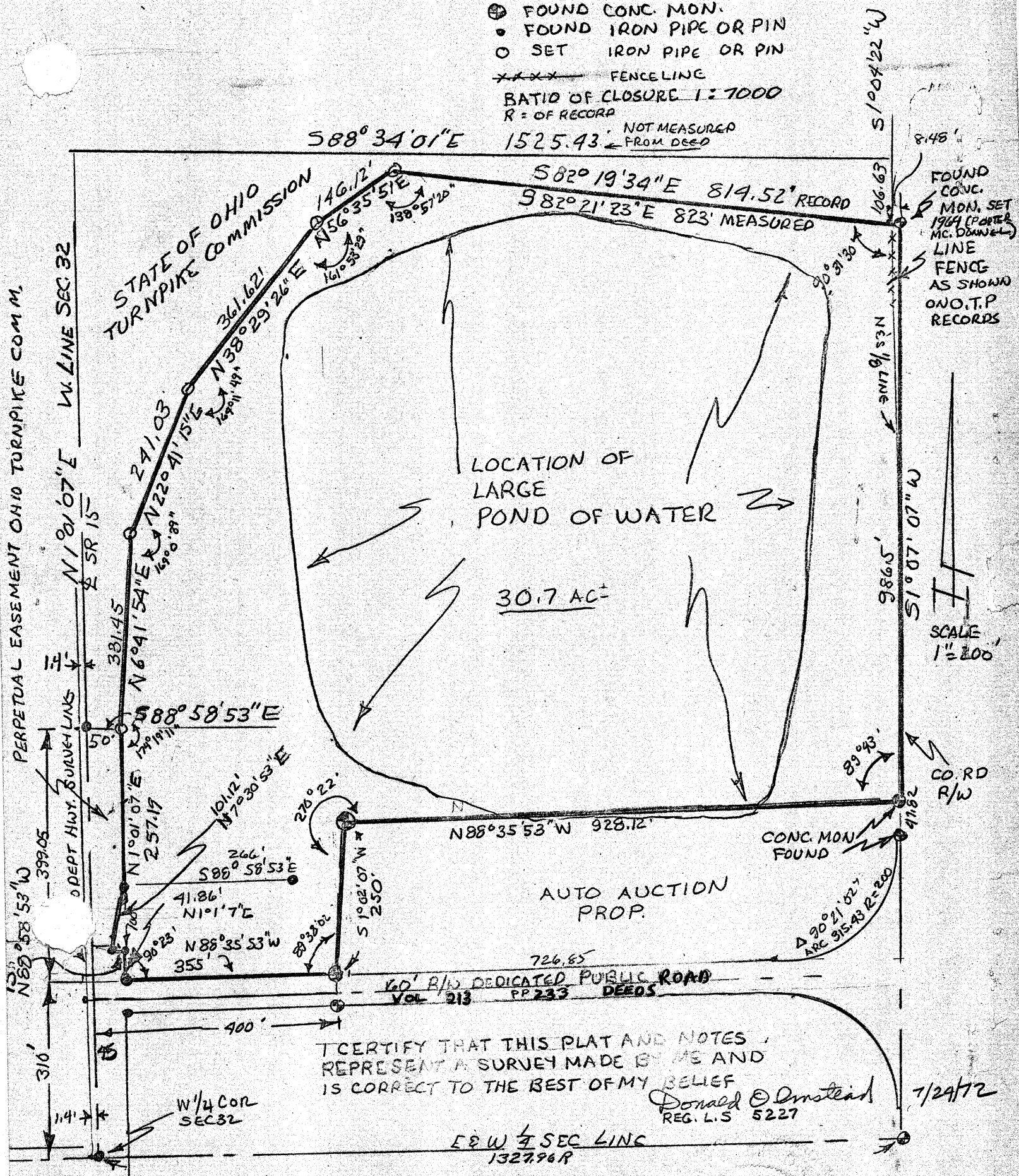

I CERTIFY THAT THIS PLAT AND NOTES  
REPRESENT A SURVEY MADE BY ME AND  
IS CORRECT TO THE BEST OF MY BELIEF

Donald O. Ormstead  
REG. L.S. 5227

7/29/72

7/29/72 6R-195